

**SECTION 00 90 01
BIDDING AND CONTRACT REQUIREMENTS
ADDENDUM NUMBER (04)**

**SmithGroup, Inc.
35 E Wacker Dr #900
Chicago, IL 60661
312.641.0770**

To: Prospective Bidders

Issued: May 6, 2024

Re: ADDENDUM NUMBER (03) TO THE BIDDING DOCUMENTS FOR

Bid 24-032 Elgin Sports Complex Expansion

Architect's Project Number: 14106

This addendum forms a part of the bidding and contract documents and modifies the original bidding documents dated April 11, 2024. Acknowledge receipt of this addendum in the space provided on Bid Form. FAILURE TO DO SO MAY SUBJECT BIDDER TO DISQUALIFICATION.

ADDENDA TO THE PROJECT MANUAL – Volume 1

1. None

ADDENDA TO THE DRAWINGS – Volume 1

1. CU-100 through CU-103 – UTILITY PLAN: updates to storm drain, water and sanitary systems as indicated on the plans. Additions include control structures to bioswale facilities and Detention Ponds A & B, addition of culvert to convey runoff north of Sports Way to Detention Pond A, removal of 1 section of mainline storm drainpipe (AREA C) and extension of existing storm drain system that connects to Detention Pond B.
2. CU-201 through CU-203 – STORM SEWER PLAN AND PROFILE: updated to address revisions to the design layout, and to include pipe materials.
3. CU-208 through CU-214 – STORM SEWER PLAN AND PROFILE: added profiles to provide design information for portions not previously released.
4. New Sheet - ALT-200 - ALTERNATE 2 - ATHLETIC FIELD 3 IRRIGATION (See sheets issued in Addendum 3)
5. New Sheet - ALT-201 - ALTERNATE 8 - CORE AREA IRRIGATION (See sheets issued in Addendum 3)

ADDENDA TO THE DRAWINGS – Volume 2

1. A-551 - FINISH & MILLWORK DETAILS - Detail 2/A-551 revised, callout added. (See sheets issued in Addendum 3)
2. A-611 - OPENINGS SCHEDULES & TYPES - Door schedule revised, door and frame IDs added, hardware sets added, general notes revised. (See sheets issued in Addendum 3)
3. Revised A-101 – CONSTRUCTION PLANS -CONCESSIONS
4. Revised A-111 - CONSTRUCTION PLANS -MAINTENANCE
5. Revised A-551 - FINISH & MILLWORK DETAILS
6. Revised A-631 - MATERIAL, FINISH, & FIXTURE SCHEDULES
7. Revised A-632 - EQUIPMENT PLAN AND SCHEDULE

8. Revised G-302 - CODE AND LIFE SAFETY PLAN - MAINTENANCE

ADDENDA TO THE PROJECT MANUAL – Volume 2

1. Added SECTION 077253 - SNOW GUARDS

CLARIFICATIONS for Volume 1:

1. **Vendors requesting to be an equal substitution to the approved manufacturer in SECTION S-265668 shall submit the information per SECTION S-265668, paragraph 2.5 for review prior to the bidding RFI deadline. Approved substitutions will be addressed via future Addenda.**
2. Description: On pages CU-101 Thru CU-103 the storm structures are shown but not labeled with any sizing, description, rim, invert or frame and lids. Some structures have the type of structures, some have everything, and some are not labeled. The Sanitary structures are all called out on pages CU-204 & 205. CU-206 is labeled Watermain Plan and Profile and shows some storm structures but not all. Will there be a revision including the structure sizing with rims, inverts, frames and lids? **See updated CU sheets in Addendum 4**
3. Drawing CS-502 Detail 1 Retaining Wall Note 4 States that the Contractor is responsible obtaining required permits for the segmented retaining wall, including associated permitting fees (what are these) and how much?

CLARIFICATIONS for Volume 2:

1. Please clarify if the CONC-1 epoxy floor finish areas of the concessions building receive integral cove base per specification section 096723, 3.3, C. The room finish schedule on sheet A-631 states the base is “per schedule” and the only reference to base on the adjacent material and finish schedule is for cove base being provided with the SGT-1 structural glazed tile wall material. **Correct: at the Concessions Building, the cove base is part of the wall finish (SGT-1) integral to the block to be used at the bottom course, see details 1/A-521 and 7/A-521 for a depiction of the cove profile; thus there is no separate wall base product for locations with SGT-1 wall finish.**
2. Please clarify if the CONC-1 epoxy floor finish areas of the maintenance building receive integral cove base per specification section 096723, 3.3, C. The room finish schedule on sheet A-631 requires B-1 base, but there is no reference to B-1 either on the adjacent material and finish schedule or the specifications. It is assumed that B-1 refers to resilient base as specified in specification section 096513, though no height is provided. **At the Maintenance Building, rooms with CONC-1 floor finish will not have integral base. B-1 is correct per the Room Finish Schedule; B-1 information will be added to the Material and Finish Schedule, see Addendum 4 Volume 2 drawings.**
3. 4. Referring to the door schedule on sheet A-611, please confirm or provide the following information: **Door Schedule revised, see Addendum 3 Volume 2 drawings.** a. Dimensions for doors 101A, 101B, M100, and M106B. **Door Schedule revised: dimensions revised, missing dimensions added, see Addendum 3 Volume 2 drawings.** b. Door hardware sets for all doors other than door 108. Please also provide information on what is included in each door hardware set. There was no door hardware specification provided in the bid documents. **Door Schedule revised: hardware sets added to Sheet A-611 and identified in the Door Schedule, see Addendum 3 Volume 2 drawings.** c. Head, jamb, and sill details for a majority of the doors. **Door Schedule revised: head, jamb, and sill detail indications updated as applicable, see Addendum 3 Volume 2 drawings. Where no head, jamb, or sill detail is indicated, provide manufacturer's standard detail as specified per Section 081113-B Hollow Metal Doors and Frames, for the applicable partition type. See plans 1/A-101 and 1/A-111 for partition locations, and sheet A-601 for partition types.**
4. Referring to the toilet accessories, please confirm or deny inclusion of the following items: a. Sanitary napkin disposals in Family 103 and the stall at the east end of Women’s Restroom 104. They are

neither tagged nor depicted on A-632. **Confirmed: provide schedule sanitary napkin disposals at Women's Restroom 104 (all stalls), Family 103, and Maintenance Restroom M103. See Sheet G-401 for typical mounting heights, and Specifications Section 102800-B Toilet Accessories for additional requirements. Indications and tags will be corrected for clarity, see Addendum 4 Volume 2 drawings.** b. Baby changing stations in Family 103 and the stall at the east end of Women's Restroom 104. They are depicted, but not tagged on A-632. **Confirmed: provide baby changing station at Family 103 and Women's 104, matching that scheduled at Men's. Indications and tags will be corrected for clarity, see Addendum 4 Volume 2 drawings.** c. Toilet accessories in Restroom M103. There are several depicted, but nothing is tagged on A-111. **Confirmed: provide toilet accessories as scheduled at M103, matching those provided at Family 103, typical. See G-401 for typical accessories and mounting requirements at all Restrooms; see Specifications Section 102800-B Toilet Accessories for additional requirements. Indications and tags will be corrected for clarity, see Addendum 4 Volume 2 drawings.** d. Mirrors in Family 103 and Restroom M103. The only mirrors referenced or depicted are above the lavatories in Women's Restroom 104 and Men's Restroom 105 per 4 & 6/A-211, respectively. **Provide MR2 as indicated on Sheet G-401, typical, at the lavatories in Family Restroom 103 and Maintenance Restroom M103. Indications and tags will be corrected for clarity, see Addendum 4 Volume 2 drawings.**

5. Please clarify the floor finish in Restroom M103. The room finish schedule on A-631 calls for CONC-1, but the finish plan on 1/A-112 calls for CONC-2. **Confirmed: provide CONC-1 per the Room Finish Schedule; Finish Plan will be corrected for clarity, see the Addendum 4 Volume 2 drawings.**
6. Please advise where acoustical panel ceilings per specification section 095113 are required on the project. Neither of the reflected ceiling plans on A-102 and A-122, nor the room finish schedule on A-631 show or reference acoustical ceilings. **ACT is not used, you may disregard section 095113.**
7. Please advise where coiling counter doors per specification section 083313 are required on the project. The two exterior openings in Concessions 100 that you might expect would receiving a coiling counter door are sliding windows. **The design intent is for the Concessions service openings to receive both sliding glass windows and lockable coiling countertop doors as specified. The Addendum 4 Volume 2 drawings will be revised to show the intended placement of the coiling counter doors. Please note that these openings will also receive an air curtain device on the interior as indicated on the Mechanical plans, see 1/M-201, Keynote 13; Mechanical coordination will be required.**
8. Please advise if any fire extinguishers and cabinets are required in the maintenance building. The only fire extinguisher and cabinet shown on the plans is in Concessions 100 on G-301. **Please provide two (2) Fire Extinguisher Cabinets at the Maintenance Building, one at Corridor M100 and one at Equipment Storage Area M106. Egress Plan 1/G-302 will be revised to show exact locations, see Addendum 4 Volume 2 drawings.**
9. Please be advised that sheet A-611 "Openings Schedule and Types" have no information regarding the door or frame types for the door tags, as well, as no hardware sets. Will this information be provided in time to allow for proper pricing? **Sheet A-611 is revised: Door Schedule revised, missing information provided, see Addendum 3 Volume 2 drawings.**
10. Please be advised that there is no specifications in the Project Manual Volume 2 for the Hollow
11. Metal Doors & Frames nor the Door Hardware. Will this information be provided in time to allow
12. for proper pricing? **Spec Section 081113 B Hollow Metal Door and Frames was provided; hardware sets have been added to Sheet A-611, see Addendum 3 Volume 2 drawings.**
13. Please advise if the Gabion Retaining Wall at the Concession Building should receive fiber cement paneling at the top to the underside of the soffit as shown on 3/A301. Can you also provide a section cut through this wall. **The space above the gabion wall is open-air, no fiber cement cladding there; see added detail 10/A-521, Addendum 3 Volume 2 drawings.**
14. Spec. 1.1 B. 1. References 077253 "snow guards", but no such section exists and there are no snow guards shown on the roof plan or sections. Please advise if this can be removed. **Please provide snow guards at all guttered/draining edge of roofs at Concessions and Maintenance**

Buildings; drawings will be updated to indicate exact locations, and missing specification information will be provided, see Addendum 4 Volume 2 drawings and specifications.

15. Can we X brace through clerestory windows at the North Elevation? **Design intent is for clerestory windows to be operable and unimpeded; keep all X bracing below clerestory windowsills.**
16. The entry porch is not of typical PEMB design. They show pipe columns with knee braces which the mfr. would not use. Also, we would have column spacing and other details that would not match the bid drawings. Should this framing system be by others or can we design this per the PEMB's delegated design in the member sizes and shapes as economical per their design? **Please adhere to the design intent, provide framing by others if required, including pipe columns with knee braces as depicted in the drawings (Sheet A-202 EXTERIOR ELEVATIONS -MAINTENANCE). Provide shop drawings for Architect's approval.**
17. There is no detailed specification for the roof panel at the Maintenance Building (RF-3) which would show the interior and exterior skin thicknesses. Should it be the same as the wall panel thickness of 0.030" thickness or what do you need? **Skin thickness of the roof panel must be confirmed, and may vary from that of the specified wall panels. Missing specification information will be provided, see Addendum 4 Volume 2 specifications.**
18. The IMP roof and wall thickness shown (6" at Roof and 4" at Wall) exceed the thickness required to meet the energy code. Must we use these thicknesses or can we change the thicknesses to meet code? (Depending on the supplier, we can get a 4" roof panel and a 2.5" wall panel to meet the energy code) **Provide specified thickness, above-code performance is required per the energy model of the project.**
19. We will need (1) endpost at Line BB near Grid B5 and at least (2) endposts at Line BF on each side of the overhead door to support the PEMB girts. The girts cannot span from side to side. Okay? **Provide framing as needed to meet the design indent for door and window openings per the drawings; please provide shop drawings to Architect for review of specific framing members.**
20. The roof purlins at the Porch will run perpendicular to the roof slope. The architectural panel we intend to use can span over open framing and we would NOT have the need for a 1.5" B Deck under it with an underlayment as per detail 15 / A-501. Can we remove the need for the underlayment and B Deck? **Given the proposed roofing panel can span the framing, the deck and underlayment may be eliminated; please confirm however that a wood soffit at the underside will be provided, per the design intent of detail 15/A-501. Provide shop drawings for Architect's review.**
21. Detail 12 on A501 is showing a hat channel with an integrated clip that fits into the wall panel. This is not an option with the wall panel. Any clips for the hat channels or other means of attachment would need to be face attached and into the structural girt behind to attach any rain screening. We will take exception to this detail. **The assumption of a hat channel and clip is incorrect. What is depicted is "carrier" insulated panel (Kingspan Karrier, or equivalent alternate) with an integral vertical rib designed to support rainscreen cladding attachment. The cladding attachment must not penetrate the insulated panel, since that would compromise the performance of the insulated panel. An exception to this detail is not approved.**
22. The rain screening trim 05.05 on 3 A-532 by others or is the intent to have this as a part of the PEMB package? If PEMB package, this detail will need to be modified to meet our requirements. **Related to the response to above, intent is for the PEMB package to include "carrier" insulated panels allowing for the attachment of a rainscreen system by others; thus the flashing and trim to finish the rainscreen, including item 05.05 is assumed to be by others.**
23. What is closing off the gap from the rain screening exterior face to the IMP wall panel at detail 7 on A-532? **At all rainscreen edge-gaps provide edge detail per rainscreen manufacturer requirements. Return should match the rainscreen material with "seamless" mitered corner, or be fully capped with a metal edge profile, metal color to match EMT-1 scheduled flashing. Provide manufacturer's detail and/or shop drawings for architect's review.**
24. The window schedule on A-611 includes (6) type C3 windows in the maintenance building. Window types A4, C1, C2 and their scheduled quantities are all accounted for on the A-202 exterior elevations. Window type F1, although not tagged, is shown in the wall between Office 2 M105 and Equipment Storage Area M106 on A-111. There are no other windows shown on the exterior

elevations on A-202 or within the interior walls on A-111. Where are the type C3 windows required? **The Type C3 windows were included in error, there are no windows of that type in the project at this time; you may disregard. The Window Schedule will be corrected, see Addendum 4 Volume 2 drawings.**

25. Specification section 101423.16—Room Identification Panel Signage is provided in the documents, but outside of the restroom signs amongst the general details on G-401 there is no other information on required signage size for other rooms or installation locations. Is signage required at every room at both the concessions and maintenance buildings? If so, please provide details outlining any requirements including size. **Sheet G-401 actually does provide requirements for the sizing and placement of typical room identification signage, see "VISUAL, TACTILE, BRAILLE, & PICTOGRAM SIGNAGE AT DOORS," "TACTILE SIGNAGE AT TOILET AND LOCKER ROOMS," and "TACTILE SIGNAGE AT DOORS (PLAN)"; please provide a signage package with all required submittals, per Specifications Section 101423.16-B, Part 1 1.3.E Action Submittals. See Item E, "Product Schedule: For room-identification signs. Use same designations indicated on Drawings or specified." Please provide the proposed product schedule for Architect's review, prior to order or fabrication.**
26. The following questions are related to the pre-engineered building system in specification section 133419. **The following are repeat questions, see responses as indicated.**
- Paragraph 1.1, B, 1 references section 077253 "snow guards", but no such section exists and there are no snow guards shown on the roof plan or sections. Please advise if this can be removed.
 - Is VP Buildings (www.varcopruden.com) an approved metal building manufacturer for this project? See 2.1 A.
 - Can we X brace through clerestory windows at the north elevation?
 - The entry porch is not of typical pre-engineered metal building (PEMB) design. They show pipe columns with knee braces which the manufacturer would not use. Also, we would have column spacing and other details that would not match the bid drawings. Should this framing system be by others or can we design this per the PEMB's delegated design in the member sizes and shapes as economical per their design?
 - There is no detailed specification for the roof panel at the Maintenance Building (RF-3) which would show the interior and exterior skin thicknesses. Should it be the same as the wall panel thickness of 0.030" thickness or what do you need?
 - The insulated metal panel roof and wall thicknesses shown on A-501 (6" at roof and 4" at wall) exceed the thicknesses required to meet the energy code. Must we use these thicknesses, or can we change the thicknesses to meet code? Depending on the supplier, we can get a 4" roof panel and a 2.5" wall panel to meet the energy code.
 - We will need (1) end post at Line BB near Grid B5 and at least (2) end posts at Line BF on each side of the overhead door to support the PEMB girts. The girts cannot span from side to side. Is this acceptable?
 - The roof purlins at the porch will run perpendicular to the roof slope. The architectural panel we intend to use can span over open framing and we would not have the need for a 1.5" B Deck under it with an underlayment as per detail 15/A-501. Can we remove the need for the underlayment and B Deck?
 - Detail 12 on A501 is showing a hat channel with an integrated clip that fits into the wall panel. This is not an option with the wall panel. Any clips for the hat channels or other means of attachment would need to be face attached and into the structural girt behind to attach any rain screening. We will take exception to this detail.
 - What is closing off the gap from the rain screening exterior face to the insulated wall panel at detail 7 on A-532?
27. For the Maintenance Building – the roof is pitched from 16'+/- to 10'+/-. Wall Type A-S3 - in the Corridor to the Mechanical Room #M102, Storage Room #M104, and between Mech. and Storage rooms – only goes up to 10' or does it go to the Deck (A1S3)? **Wall Type A-S3 only needs to go up to the finished ceiling, or slightly above as needed for the wall-to-ceiling transition. See 5/A-**

301 Building Section - Maintenance 2 for clarity. Please note that Wall Type A1S6 is a rated partition, thus A1S6 must go to deck and be fire-sealed as required, see 1/A-601.

- 28. Both buildings appear to be “High Moisture Areas” – should we figure Mold & Moisture in all wall and ceiling conditions? **Yes, please account for mold and moisture concerns, typical at both buildings.****

This addendum consists of (6) pages, excluding attachments.

END 00 90 01.

Attachments:

- 1. Specifications – Volume 1:**
- 2. Drawings – Volume 1:**
 - a. CU-100 - UTILITY PLAN - OVERALL
 - b. CU-101 - UTILITY PLAN - AREA A
 - c. CU-102 - UTILITY PLAN - AREA B
 - d. CU-103 - UTILITY PLAN - AREA C
 - e. CU-201 - STORM SEWER PLAN AND PROFILE
 - f. CU-202 - STORM SEWER PLAN AND PROFILE
 - g. CU-203 - STORM SEWER PLAN AND PROFILE
 - h. CU-208 - STORM SEWER PLAN AND PROFILE
 - i. CU-209 - STORM SEWER PLAN AND PROFILE
 - j. CU-210 - STORM SEWER PLAN AND PROFILE
 - k. CU-211 - STORM SEWER PLAN AND PROFILE
 - l. CU-212 - STORM SEWER PLAN AND PROFILE
 - m. CU-213 - STORM SEWER PLAN AND PROFILE
 - n. CU-214 - STORM SEWER PLAN AND PROFILE
- 3. Specifications – Volume 2:**
 - a. SECTION 077253 - SNOW GUARDS
- 4. Drawings – Volume 2:**
 - a. A-101 – CONSTRUCTION PLANS -CONCESSIONS
 - b. A-111 - CONSTRUCTION PLANS -MAINTENANCE
 - c. A-551 - FINISH & MILLWORK DETAILS
 - d. A-631 - MATERIAL, FINISH, & FIXTURE SCHEDULES
 - e. A-632 - EQUIPMENT PLAN AND SCHEDULE
 - f. G-302 - CODE AND LIFE SAFETY PLAN - MAINTENANCE

SECTION 077253 - SNOW GUARDS

PART 1 - GENERAL

1.1 SUMMARY

A. Section Includes:

1. Pad-type, seam-mounted cast-metal snow guards.

1.2 ACTION SUBMITTALS

A. Product Data: Include construction details, material descriptions, dimensions of individual components and profiles, and finishes.

1. Pad-type, seam-mounted cast-metal snow guards.

B. Shop Drawings: Include roof plans showing layouts and attachment details of snow guards.

C. Samples:

1. Pad-Type Snow Guards: Full-size unit with installation hardware.

- a. For units with factory-applied finishes, submit manufacturer's standard color selections.

D. Delegated Design Submittals: For snow guards, include analysis reports signed and sealed by the qualified professional engineer responsible for their preparation.

1. Include calculation of number and location of snow guards.

1.3 INFORMATIONAL SUBMITTALS

A. Qualification Data: For professional engineer's experience with providing delegated design engineering services of the kind indicated, including documentation that the engineer is licensed in the state in which the Project is located.

B. Product Test Reports: For each type of snow guard, for tests performed by a qualified testing agency, indicating load at failure of attachment to roof system identical to roof system used on this Project.

1.4 FIELD CONDITIONS

A. Weather Limitations: Proceed with installation only when existing and forecasted weather conditions permit adhesive-mounted snow guards to be installed, and adhesive cured, according to adhesive manufacturer's written instructions.

PART 2 - PRODUCTS

2.1 PERFORMANCE REQUIREMENTS

- A. Delegated Design: Engage a qualified professional engineer, as defined in Section 014000 "Quality Requirements," to design snow guards, including attachment to roofing material and roof deck, as applicable for attachment method, based on the following:
1. Roof snow load.
 2. Snow drifting
 3. Roof slope.
 4. Roof type.
 5. Roof dimensions.
 6. Roofing substrate type and thickness.
 7. Snow guard type.
 8. Snow guard fastening method and strength.
 9. Snow guard spacing.
 10. Coefficient of Friction Between Snow and Roof Surface: 0.
 11. Factor of Safety: 2.
- B. Performance Requirements: Provide snow guards that withstand exposure to weather and resist thermally induced movement without failure, rattling, or fastener disengagement due to defective manufacture, fabrication, installation, or other defects in construction.
1. Temperature Change: 120 deg F, ambient; 180 deg F, material surfaces.
- C. Structural Performance: Snow guards to withstand the effects of gravity loads and the following loads and stresses within limits and under conditions indicated.
1. Snow Loads: As indicated on Drawings.

2.2 PAD-TYPE SNOW GUARDS

- A. Pad-Type, Seam-Mounted Cast-Metal Snow Guards:
1. Manufacturers: Subject to compliance with requirements, provide products by one of the following:
 - a. Alpine SnowGuards.
 - b. Berger; division of OmniMax International, Inc.
 - c. Levi's Building Components.
 - d. Sieger Snow Guards Inc.
 - e. TRA Snow and Sun, Inc.
 2. Material:

- a. Cast Aluminum: ASTM B26/B26M; powder coated finish to match standing seam metal roofing finish.
3. Attachment: Manufacturer's tested system, capable of resisting design loads.

PART 3 - EXECUTION

3.1 EXAMINATION

- A. Examine substrates and conditions, with Installer present, for compliance with requirements for installation tolerances, snow guard attachment, and other conditions affecting performance of the Work.
 1. Verify compatibility with and suitability of substrates, including compatibility with existing finishes or primers.
- B. Proceed with installation only after unsatisfactory conditions have been corrected.

3.2 INSTALLATION

- A. Install snow guards according to manufacturer's written instructions.
 1. Space rows as recommended by manufacturer.
- B. Attachment for Standing-Seam Metal Roofing:
 1. Do not use fasteners that will penetrate metal roofing or fastening methods that void metal roofing finish warranty.
 2. Pad-Type, Seam-Mounted Snow Guards:
 - a. Install snow guards in straight rows.
 - b. Secure in place using stainless steel set screws, incorporating round nonpenetrating point.
 - c. Torque set screw in accordance with manufacturer's written instructions.

END OF SECTION

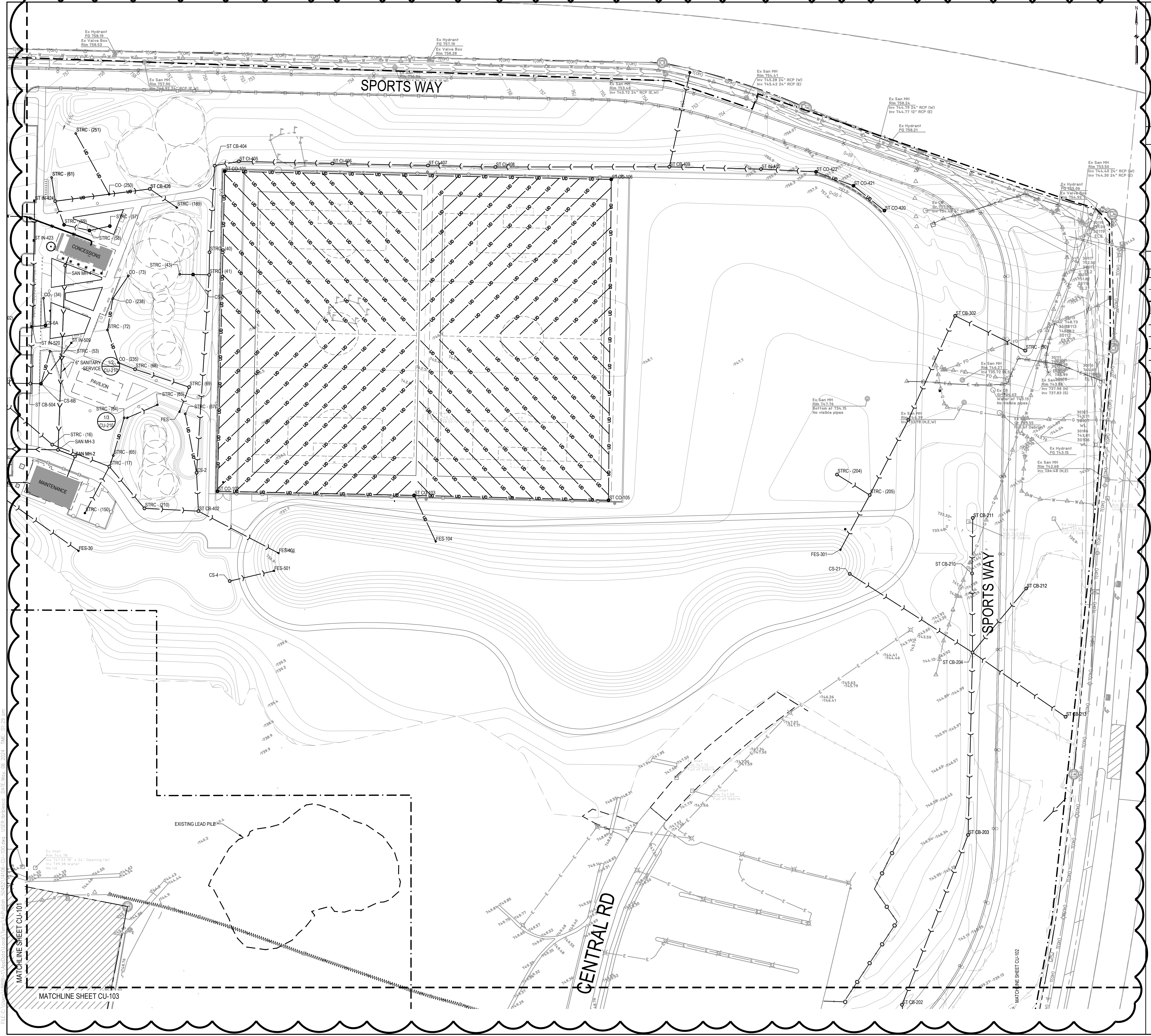

SHEET NOTES

SEE SHEET CU-100 FOR GENERAL UTILITY NOTES

KEYED NOTES

LEGEND

- PROPERTY LINE
- - - WETLAND BOUNDARY
- - - LIMIT OF CONSTRUCTION
- - - STORMWATER MANAGEMENT AREA
- SANITARY SEWER
- FORCE MAIN
- STORM SEWER
- COMBINED SEWER
- UNDERDRAIN
- FLATDRAIN
- CLEANOUT
- ⊕ YARD DRAINROUND INLET
- ▽ FLARED END SECTION
- ⊕ FIRE HYDRANT ASSEMBLY
- ⊕ SANITARY MANHOLE
- ⊕ STORM STRUCTURE
- ⊕ CURB INLET
- ⊕ SQUARE INLET
- ⊕ LIFT STATION



ELGIN SPORTS COMPLEX EXPANSION
475 Sports Way,
Elgin, Illinois 60123

VOLUME 1 OF 2



SMITHGROUP

35 EAST WACKER
SUITE 900
CHICAGO, IL 60601
312.641.0770
www.smithgroup.com

HPZS

314 W INSTITUTE PL
SUITE 1E
CHICAGO, IL 60610
312.944.9600
www.hpzs.com

ISSUED FOR	REV	DATE
ADDENDUM 4	3	05/06/2024
ADDENDUM 3	2	05/02/2024
ISSUE FOR BID	1	04/11/2024

SEALS AND SIGNATURES

NOT FOR CONSTRUCTION
NOT FOR CONSTRUCTION

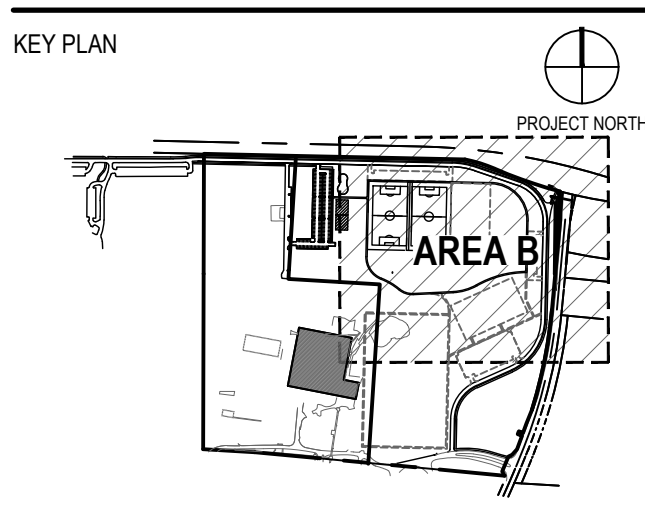

DRAWING TITLE
UTILITY PLAN - AREA B

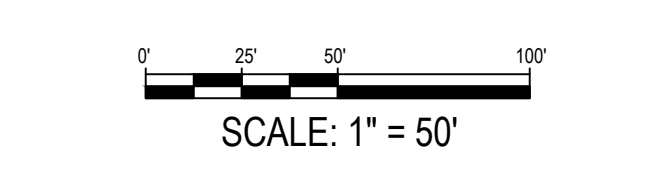

PROJECT NUMBER
14106

DRAWING NUMBER
CU-102

CALL J.U.L.I.E.
1-800-892-0123
48 Hours (2 working days) Before You Dig.

E:\CADD\Projects\2024\475 Sports Way\Area B\Area B.dwg (User: hachico DATE: May 06 2024 TIME: 09:29 am)

SHEET NOTES

1. SEE SHEET CU-100 FOR GENERAL UTILITY NOTES

KEYED NOTES

LEGEND

- PROPERTY LINE
- - - WETLAND BOUNDARY
- - - LIMIT OF CONSTRUCTION
- - - STORMWATER MANAGEMENT AREA
- SANITARY SEWER
- FM — FORCE MAIN
- STORM SEWER
- COMBINED SEWER
- UNDERDRAIN
- FLATDRAIN
- ⊙ CLEANOUT
- ⊕ YARD DRAINROUND INLET
- ▽ FLARED END SECTION
- ⊕ FIRE HYDRANT ASSEMBLY
- ⊙ SANITARY MANHOLE
- ⊙ STORM STRUCTURE
- ⊕ CURB INLET
- ⊕ SQUARE INLET
- ⊙ LIFT STATION

- 3.34
CU-507
- 2
CU-507
- 1.31
CU-504
- 2
CU-504
- 2.11
CU-507
- 1.11
CU-507
- 1.22
CU-507
- 1
CU-507
- 1.31
CU-507
- 1.32
CU-507
- 1
CU-507
- 2
CU-507

ELGIN SPORTS COMPLEX EXPANSION
475 Sports Way,
Elgin, Illinois 60123

VOLUME 1 OF 2



SMITHGROUP

35 EAST WACKER
SUITE 900
CHICAGO, IL 60601
312.641.0770
www.smithgroup.com

HPZS

314 W INSTITUTE PL
SUITE 1E
CHICAGO, IL 60610
312.944.9600
www.hpzs.com

ISSUED FOR	REV	DATE
ADDENDUM 4	3	05/06/2024
ADDENDUM 3	2	05/02/2024
ISSUE FOR BID	1	04/11/2024

SEALS AND SIGNATURES

NOT FOR CONSTRUCTION
NOT FOR CONSTRUCTION

KEY PLAN

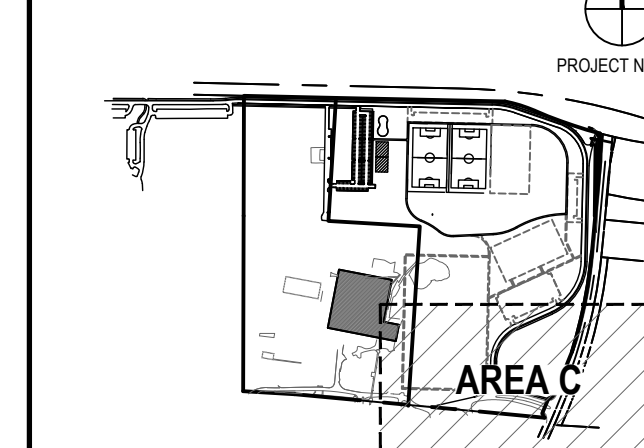

DRAWING TITLE
UTILITY PLAN - AREA C

SCALE: 1" = 50'

SCALE 14106

PROJECT NUMBER

CU-103

DRAWING NUMBER

CALL J.U.L.I.E.
1-800-892-0123
48 Hours (2 working days) Before You Dig.

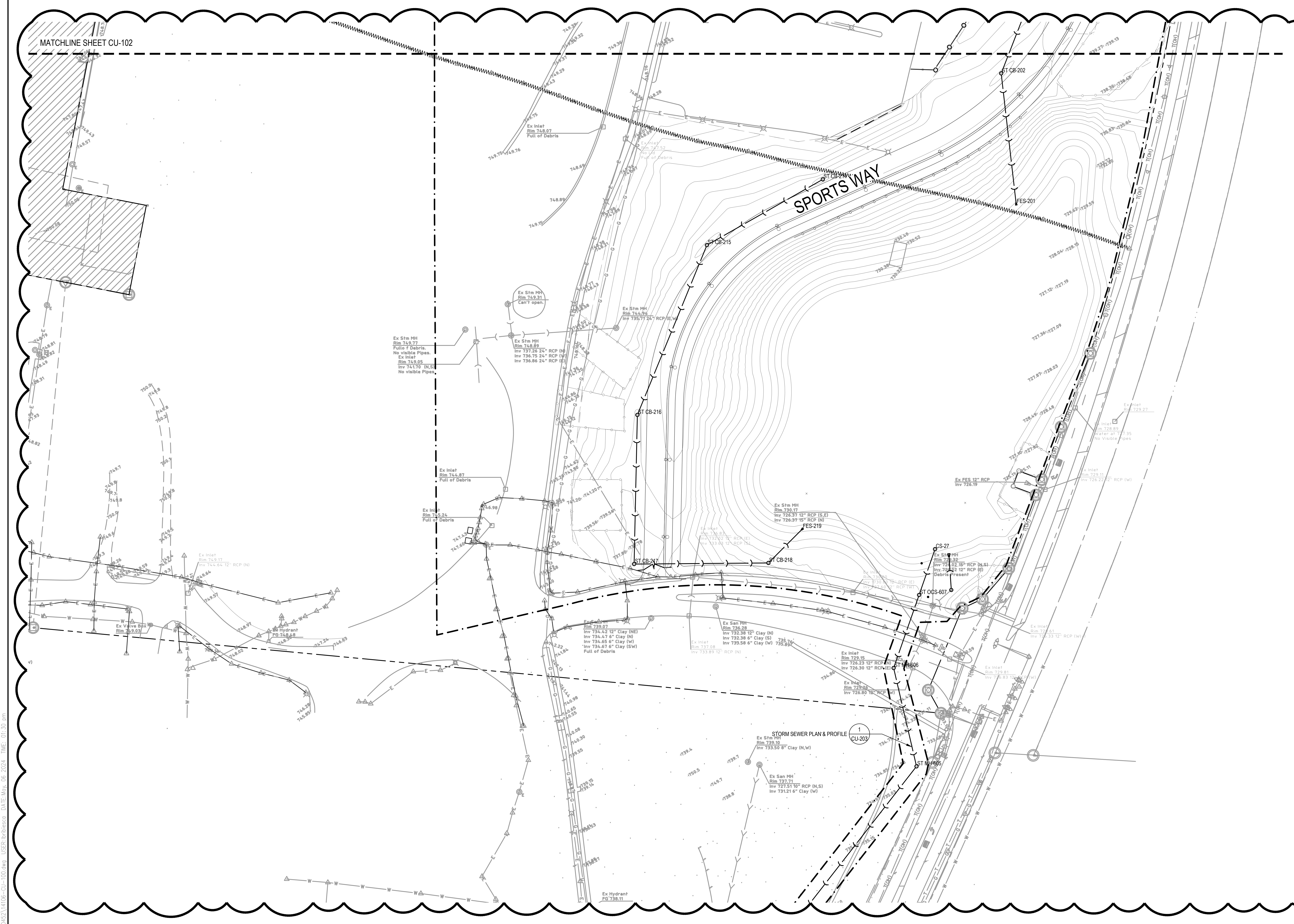

FILE: C:\Users\j\OneDrive\Documents\Projects\Elgin Sports Complex Expansion\Area C\Utility Plan - Area C.dwg DATE: 06/06/2024 TIME: 09:30 am USER: jacobson DATE: 06/06/2024 TIME: 09:30 am

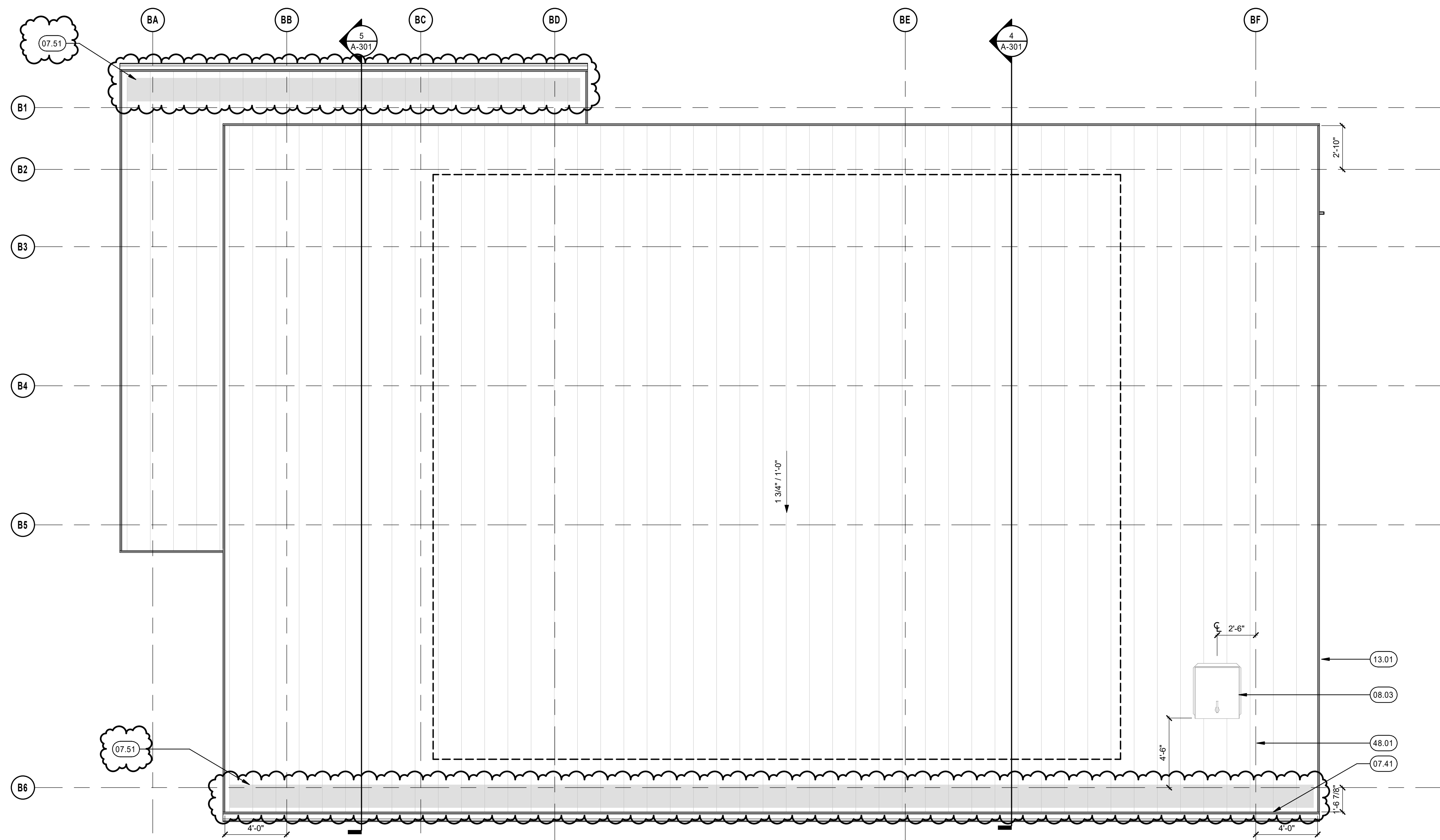

2 ROOF PLAN - MAINTENANCE BUILDING
1/4" = 1'-0"

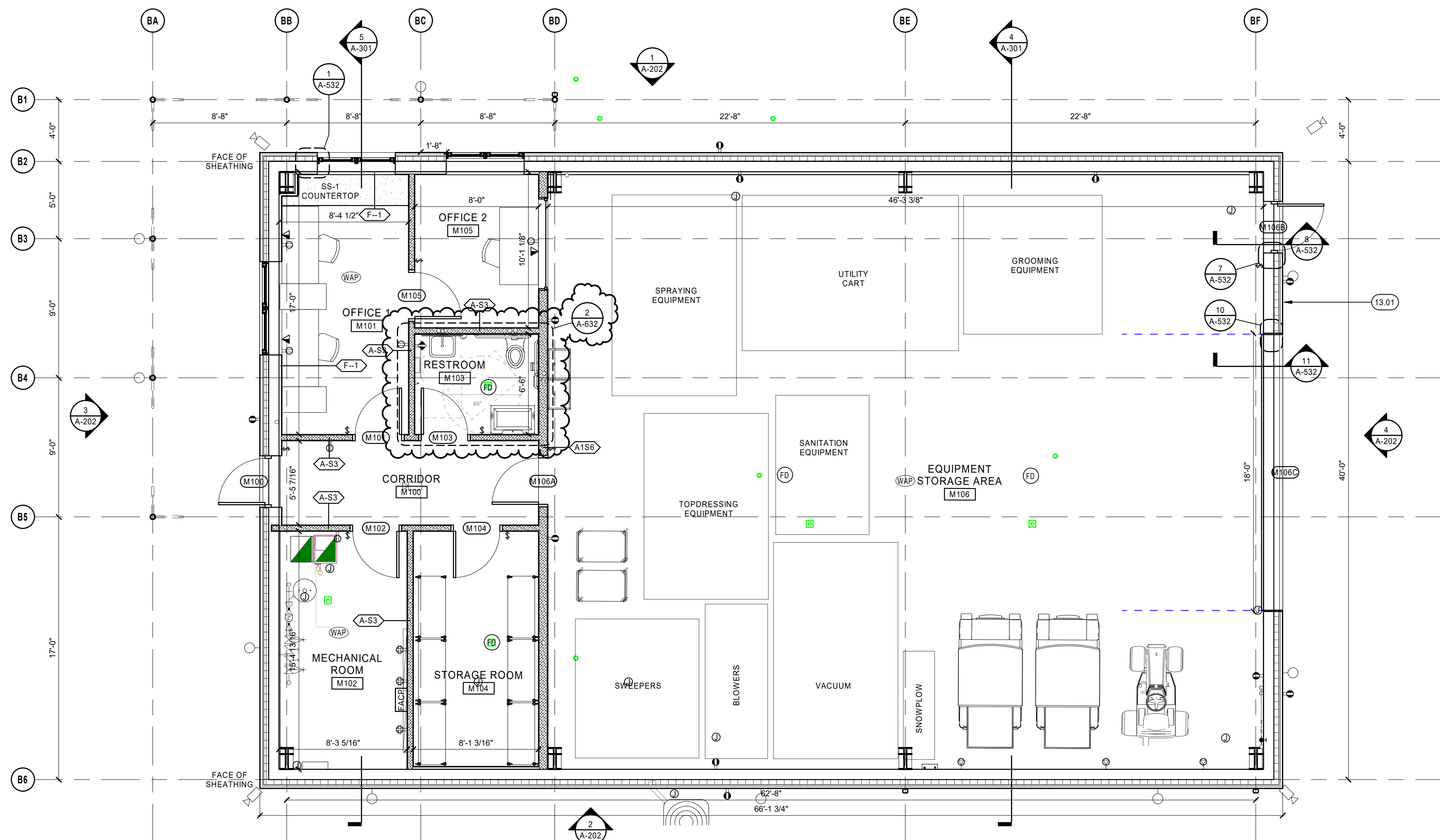

1 FLOOR PLAN - MAINTENANCE BUILDING
1/4" = 1'-0"

KEYNOTES

- 07.51 PROVIDE SNOW GUARDS (AS SPECIFIED, DIV 07) CONTINUOUS AT EDGE OF ROOF AS INDICATED.
- 08.03 36" x 36" COMMERCIAL-GRADE THERMOPLASTIC RUBBER LOCKABLE ALUMINUM ROOF ACCESS HATCH (NYSTROM, THERMALMAX OR EQ.)
- 13.01 MAINTENANCE BUILDING ABOVE-GROUND STRUCTURE AND EXTERIOR ENCLOSURE, BY PREFABRICATOR, U.N.O.
- 48.01 AREA RESERVED FOR ROOF-MOUNTED PV ARRAY (BY OTHERS, NIC), NO OTHER ROOF MOUNTED EQUIPMENT OR PENETRATIONS IN THIS AREA

SHEET NOTES

- A. SEE G-SERIES SHEETS FOR GRAPHIC STANDARDS, TYPICAL ABBREVIATIONS, GENERAL NOTES, LIFE-SAFETY AND ACCESSIBILITY REQUIREMENTS.
- B. SEE SHEET G-103 FOR CEILING-SPECIFIC GENERAL NOTES.
- C. SEE SHEET G-103 FOR FINISH-SPECIFIC GENERAL NOTES.
- D. SEE SHEET G-103 FOR FINISH-SPECIFIC GENERAL NOTES.
- E. SEE SHEET A-531 FOR MATERIAL, FINISH, AND FIXTURE SCHEDULES.
- F. SEE SHEET A-632 FOR EQUIPMENT INFORMATION.
- G. SEE STRUCTURAL SHEETS FOR CONCRETE FOUNDATION. DIMENSIONS, CONCRETE DIMENSIONS SHOW ON ARCHITECTURAL PLANS ARE FOR REFERENCE ONLY.
- H. DIMENSIONS ARE TO FINISH FACE, U.N.O.
- I. DOORS NOT DIMENSIONED ARE CENTERED IN THEIR WALL OR THEIR R.O. IS 3'-3/8" FROM THE NEAREST WALL FRAMING (I.E. THE FINISH JAMB CASING IS PLACED AS FAR INTO THE CORNER AS POSSIBLE WHILE STILL REMAINING WHOLE).
- J. JOISTS AND BEAMS AS SHOWN ARE IN FRAMING PLATFORM ABOVE, UNLESS NOTED OTHERWISE. SEE STRUCTURAL SHEETS FOR STRUCTURAL MEMBER SIZING.
- K. ALL FURNITURE AND EQUIPMENT PROVIDED BY OWNER. SHOWN FOR LOCATION/SIZE REFERENCE ONLY.
- L. EXTERIOR MATERIALS TO COMPLY WITH THE CITY OF ELGIN'S PLANNING AND ZONING REQUIREMENTS.

ELGIN SPORTS COMPLEX EXPANSION
475 SPORTS WAY
ELGIN, ILLINOIS 60123

VOLUME 2 OF 2

OWNER:



SMITHGROUP

35 EAST WACKER
SUITE 900
CHICAGO, IL 60601
312.641.0770
www.smithgroup.com

HPZS

ARCHITECT OF RECORD:
HPZS
314 W INSTITUTE PLACE, SUITE 1E
CHICAGO, IL 60610
312.944.8600
www.hpzs.com

TYLin Silman Structural Solutions

STRUCTURAL ENGINEER:
TYLIN | SILMAN STRUCTURAL SOLUTIONS
200 S WACKER DR, SUITE 1400
CHICAGO, IL 60605
312.682.6300

Allen + Shariff
MEP Engineering | Project Management

MEP ENGINEER:
ALLEN + SHARIFF
625 W ADAMS ST., 15TH FLOOR
CHICAGO, IL 60661
312.620.3668

ISSUED FOR

ISSUED FOR	REV	DATE
ADDENDUM 4	4	05/09/2024
ADDENDUM 3	3	05/02/2024
ISSUE FOR BID	1	04/11/2024

SEALS AND SIGNATURES

NOT FOR CONSTRUCTION

SHEET TITLE
CONSTRUCTION PLANS - MAINTENANCE

PROJECT NUMBER 2313-01

SHEET NUMBER A-111

